

L A K E C O N C O R D T W P . C O U N T Y

LITTLE MOUNTAIN ROAD

265-285 F. Schafer 25.64 Ac.

424-782 M. King et al 218.64 Ac.

20-200; 201-200 Little Mountain Club 25.15 Ac.

1

2

5

L A K E B I T L A N D C O U N T Y V I L L .

204, 1057, 1306 + R.39 Ac.

422-167

S. Martin

391-647

528 A

F. Hitchcock

200-207 A.B. King 22.0 Ac.

200-628 F. Schafer 12.08 Ac.



SCALE 1"=300'
JAN. 4, 1960

SEC. ONE

SEC. TWO

433-202 The Holden Arboretum

392-1

423-205

ONE

387-197 J.K. Corfield 20.9 Ac.

4

33-31 A

F. M. Connell et al.

423-205

3

SEC. TWO

6

2520a Parcel 12

GRISWOLD ROAD

CHARDON TWP A

A	B	C	D
E	F	G	H
I	J	K	L
M	N	O	P

F. M. Connell et al.

423-205

3

SEC. TWO

6

2520a Parcel 12

GRISWOLD ROAD

CHARDON TWP A

A	B	C	D
E	F	G	H
I	J	K	L
M	N	O	P

F. M. Connell et al.

423-205

3

SEC. TWO

6

2520a Parcel 12

GRISWOLD ROAD

CHARDON TWP A

A	B	C	D
E	F	G	H
I	J	K	L
M	N	O	P

F. M. Connell et al.

423-205

3

SEC. TWO

6

2520a Parcel 12

GRISWOLD ROAD

CHARDON TWP A

A	B	C	D
E	F	G	H
I	J	K	L
M	N	O	P

F. M. Connell et al.

423-205

3

SEC. TWO

6

2520a Parcel 12

GRISWOLD ROAD

CHARDON TWP A

A	B	C	D
E	F	G	H
I	J	K	L
M	N	O	P

F. M. Connell et al.

423-205

3

SEC. TWO

6

2520a Parcel 12

GRISWOLD ROAD

CHARDON TWP A

A	B	C	D
E	F	G	H
I	J	K	L
M	N	O	P

F. M. Connell et al.

423-205

3

SEC. TWO

6

2520a Parcel 12

GRISWOLD ROAD

CHARDON TWP A

A	B	C	D
E	F	G	H
I	J	K	L
M	N	O	P

F. M. Connell et al.

423-205

3

SEC. TWO

6

2520a Parcel 12

GRISWOLD ROAD

CHARDON TWP A

A	B	C	D
E	F	G	H
I	J	K	L
M	N	O	P

F. M. Connell et al.

423-205

3

SEC. TWO

6

2520a Parcel 12

GRISWOLD ROAD

CHARDON TWP A

A	B	C	D
E	F	G	H
I	J	K	L
M	N	O	P

F. M. Connell et al.

423-205

3

SEC. TWO

6

2520a Parcel 12

GRISWOLD ROAD

CHARDON TWP A

A	B	C	D
E	F	G	H
I	J	K	L
M	N	O	P

F. M. Connell et al.

423-205

3

SEC. TWO

6

2520a Parcel 12

GRISWOLD ROAD

CHARDON TWP A

A	B	C	D
E	F	G	H
I	J	K	L
M	N	O	P

F. M. Connell et al.

423-205

3

SEC. TWO

6

2520a Parcel 12

GRISWOLD ROAD

CHARDON TWP A

A	B	C	D
E	F	G	H
I	J	K	L
M	N	O	P

F. M. Connell et al.

423-205

3

SEC. TWO

6

2520a Parcel 12

GRISWOLD ROAD

CHARDON TWP A

A	B	C	D
E	F	G	H
I	J	K	L
M	N	O	P

F. M. Connell et al.

423-205

3

SEC. TWO

6

2520a Parcel 12

GRISWOLD ROAD

CHARDON TWP A

A	B	C	D
E	F	G	H
I	J	K	L
M	N	O	P

F. M. Connell et al.

423-205

3

SEC. TWO

6

2520a Parcel 12

GRISWOLD ROAD

CHARDON TWP A

A	B	C	D
E	F	G	H
I	J	K	L
M	N	O	P

F. M. Connell et al.

423-205

3

SEC. TWO

6

2520a Parcel 12

GRISWOLD ROAD

CHARDON TWP A

A	B	C	D
E	F	G	H
I	J	K	L
M	N	O	P

F. M. Connell et al.

423-205

3

SEC. TWO

6

2520a Parcel 12

GRISWOLD ROAD

CHARDON TWP A

A	B	C	D
E	F	G	H
I	J	K	L
M	N	O	P

F. M. Connell et al.

423-205

3

SEC. TWO

6

2520a Parcel 12

GRISWOLD ROAD

CHARDON TWP A

A	B	C	D
E	F	G	H
I	J	K	L
M	N	O	P

F. M. Connell et al.

423-205

3

SEC. TWO

6

2520a Parcel 12

GRISWOLD ROAD

CHARDON TWP A

A	B	C	D
E	F	G	H
I	J	K	L
M	N	O	P

F. M. Connell et al.

423-205

3

SEC. TWO

6

2520a Parcel 12

GRISWOLD ROAD

CHARDON TWP A

A	B	C	D
E	F	G	H
I	J	K	L
M	N	O	P

F. M. Connell et al.

423-205

3

SEC. TWO

6

2520a Parcel 12

GRISWOLD ROAD

CHARDON TWP A

A	B	C	D
E	F	G	H
I	J	K	L
M	N	O	P

F. M. Connell et al.

423-205

3

SEC. TWO

6

2520a Parcel 12

GRISWOLD ROAD

CHARDON TWP A

A	B	C	D
E	F	G	H
I	J	K	L
M	N	O	P

F. M. Connell et al.

423-205

3

SEC. TWO

6

2520a Parcel 12

GRISWOLD ROAD

CHARDON TWP A

A	B	C	D
E	F	G	H
I	J	K	L
M	N	O	P

F. M. Connell et al.

423-205

3

SEC. TWO

6

2520a Parcel 12

GRISWOLD ROAD

CHARDON TWP A

A	B	C	D
E	F	G	H
I	J	K	L
M	N	O	P

F. M. Connell et al.

423-205

3

SEC. TWO

6

2520a Parcel 12

GRISWOLD ROAD

CHARD

LAKE COUNTY

COLEBURN ROAD

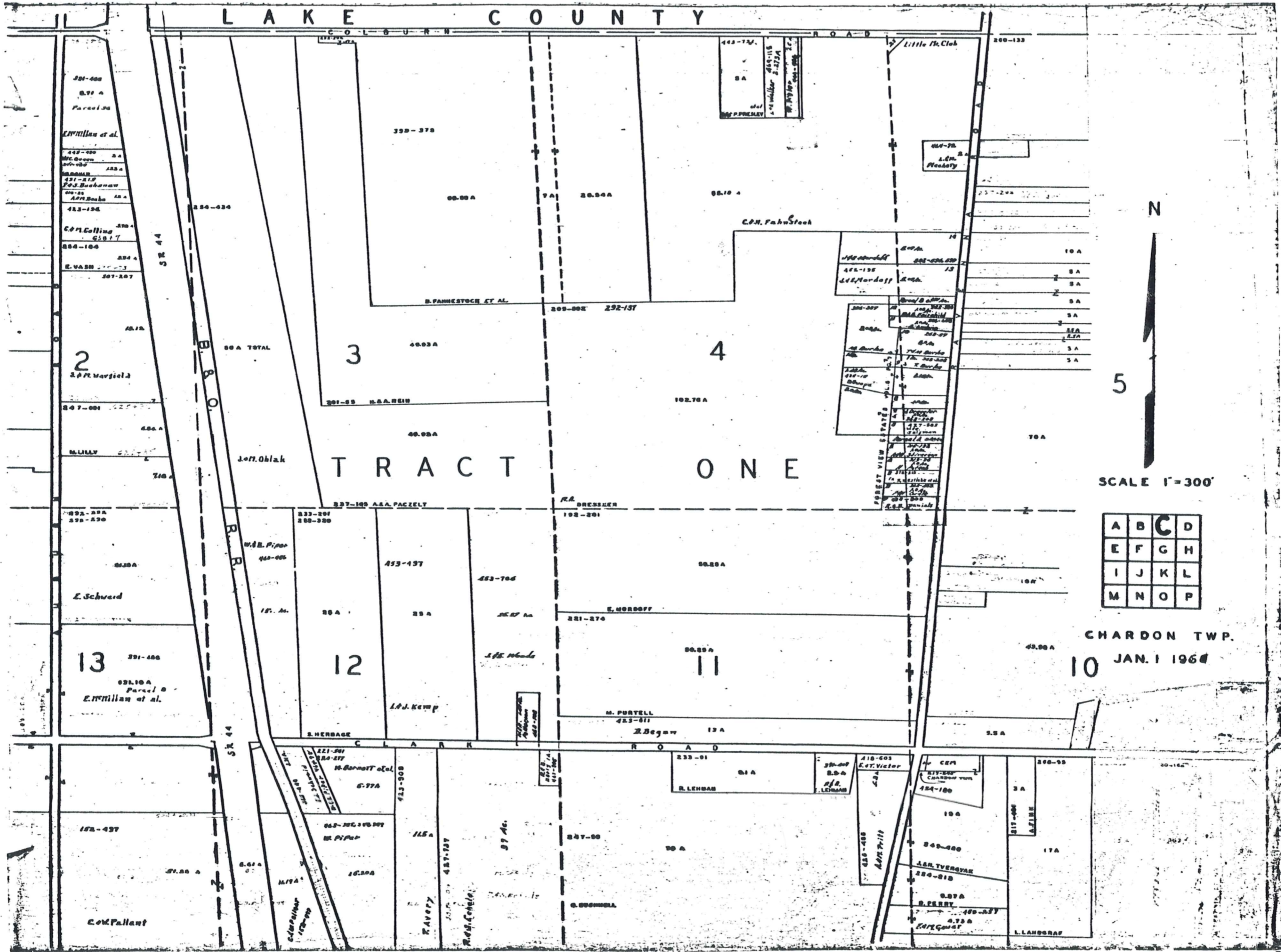

N

5

SCALE 1"=300'

A	B	C	D
E	F	G	H
I	J	K	L
M	N	O	P

CHARDON TWP.

10 JAN. 1 1964

LAKE COUNTY

HAMB DEN TOWNSHIP



SCALE 1"=300'
JAN. 1966

A	B	C	D
E	F	G	H
I	J	K	L
M	N	O	P

CHARDON TWP.

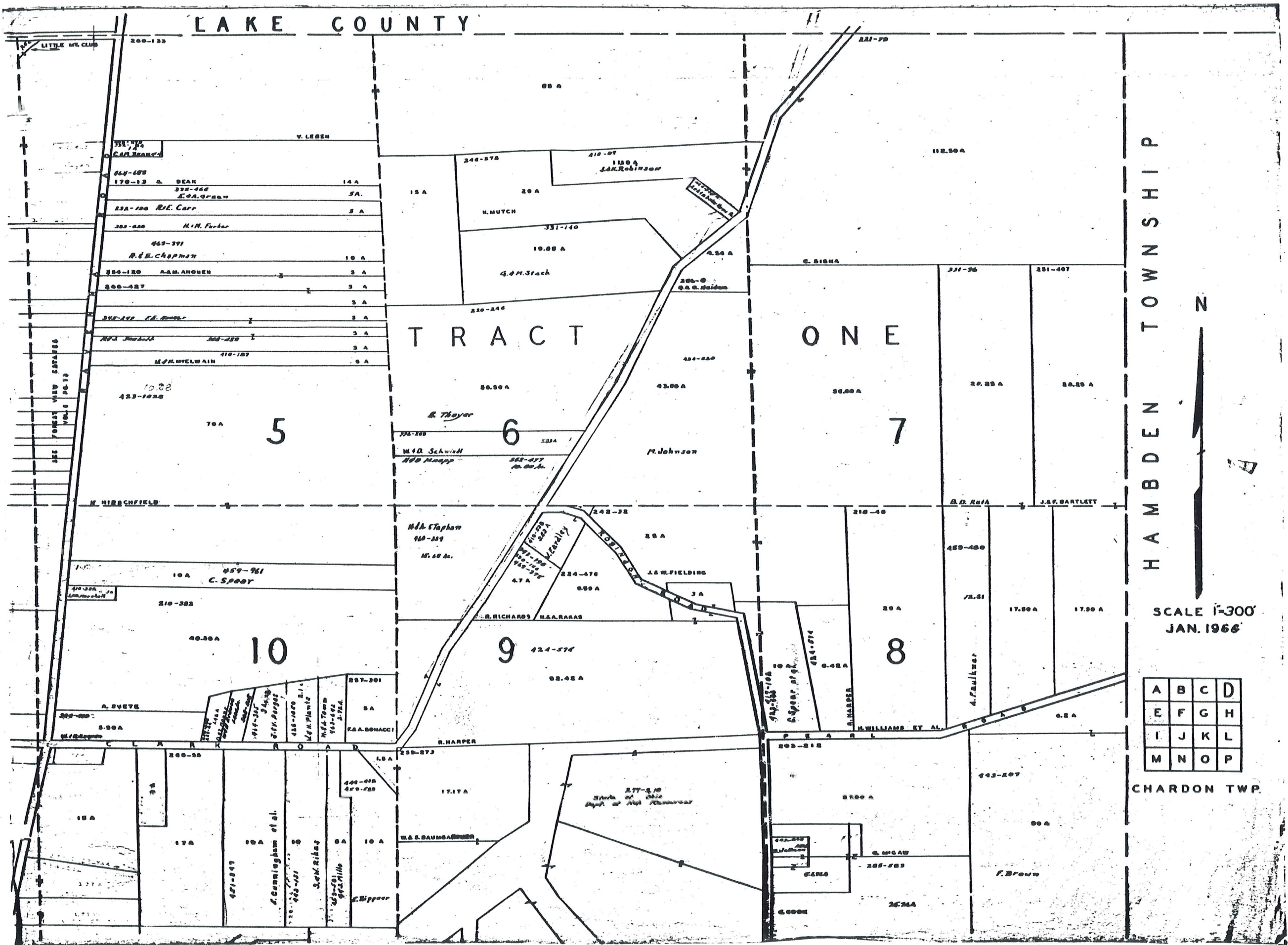

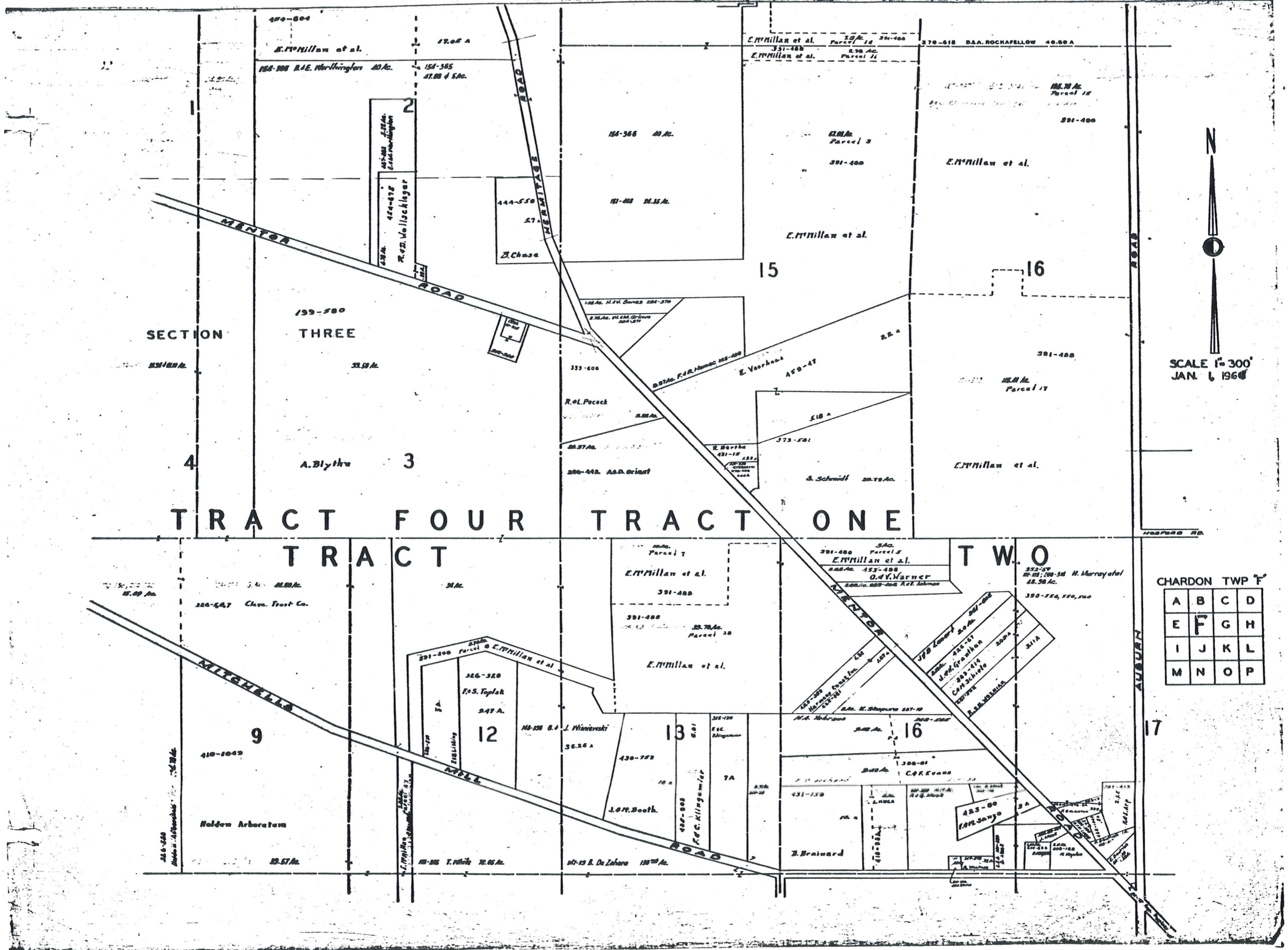

SCALE 1" = 300'
 JAN. 6, 1966

CHARDON TWP T

A	B	C	D
E	F	G	H
I	J	K	L
M	N	O	P

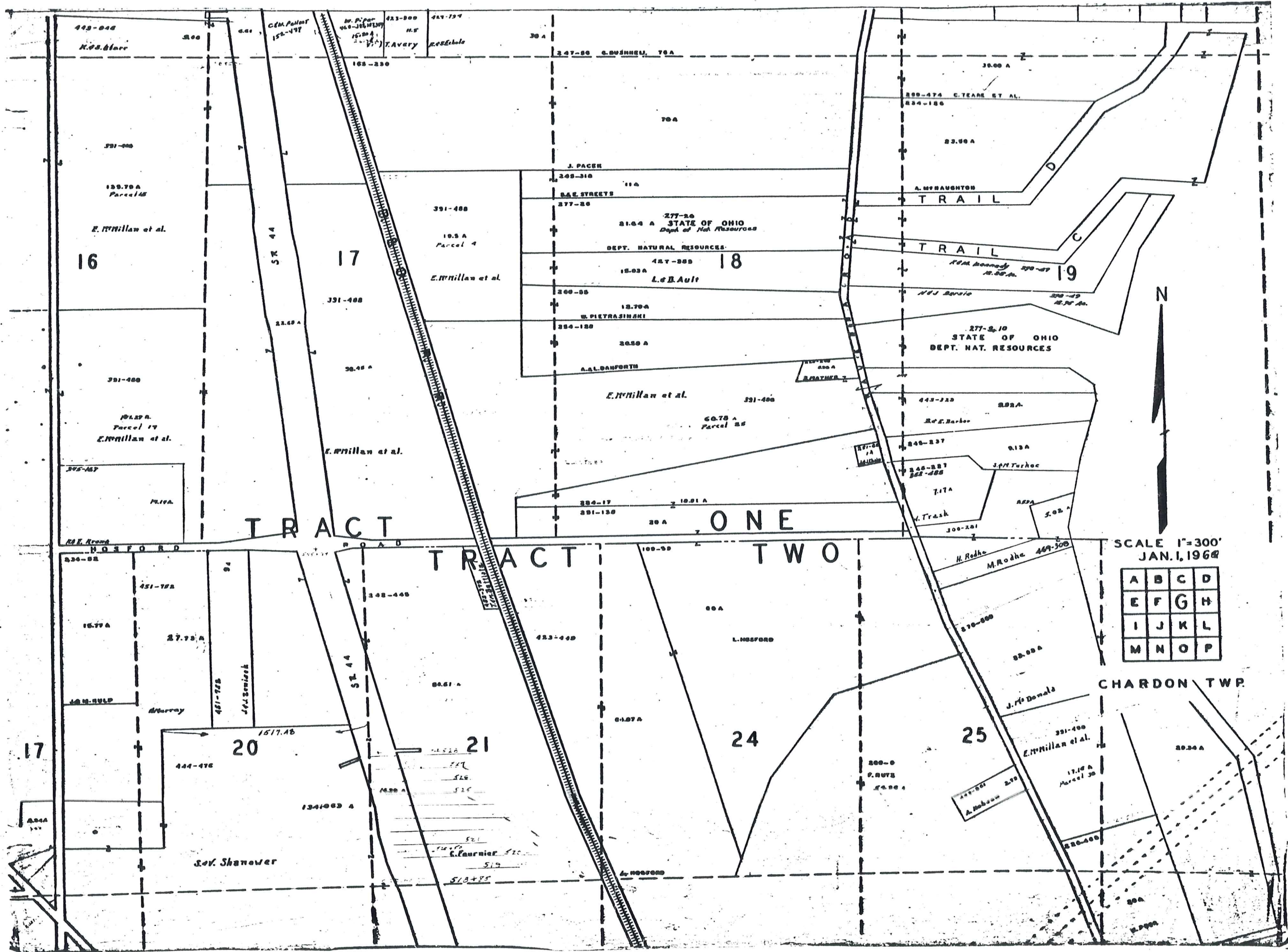

SCALE 1"=300'
JAN. 1, 1968

A	B	C	D
E	F	G	H
I	J	K	L
M	N	O	P

CHARDON TWP.

16

17

18

19

TRACT ONE

TRACT TWO

17

20

21

24

25

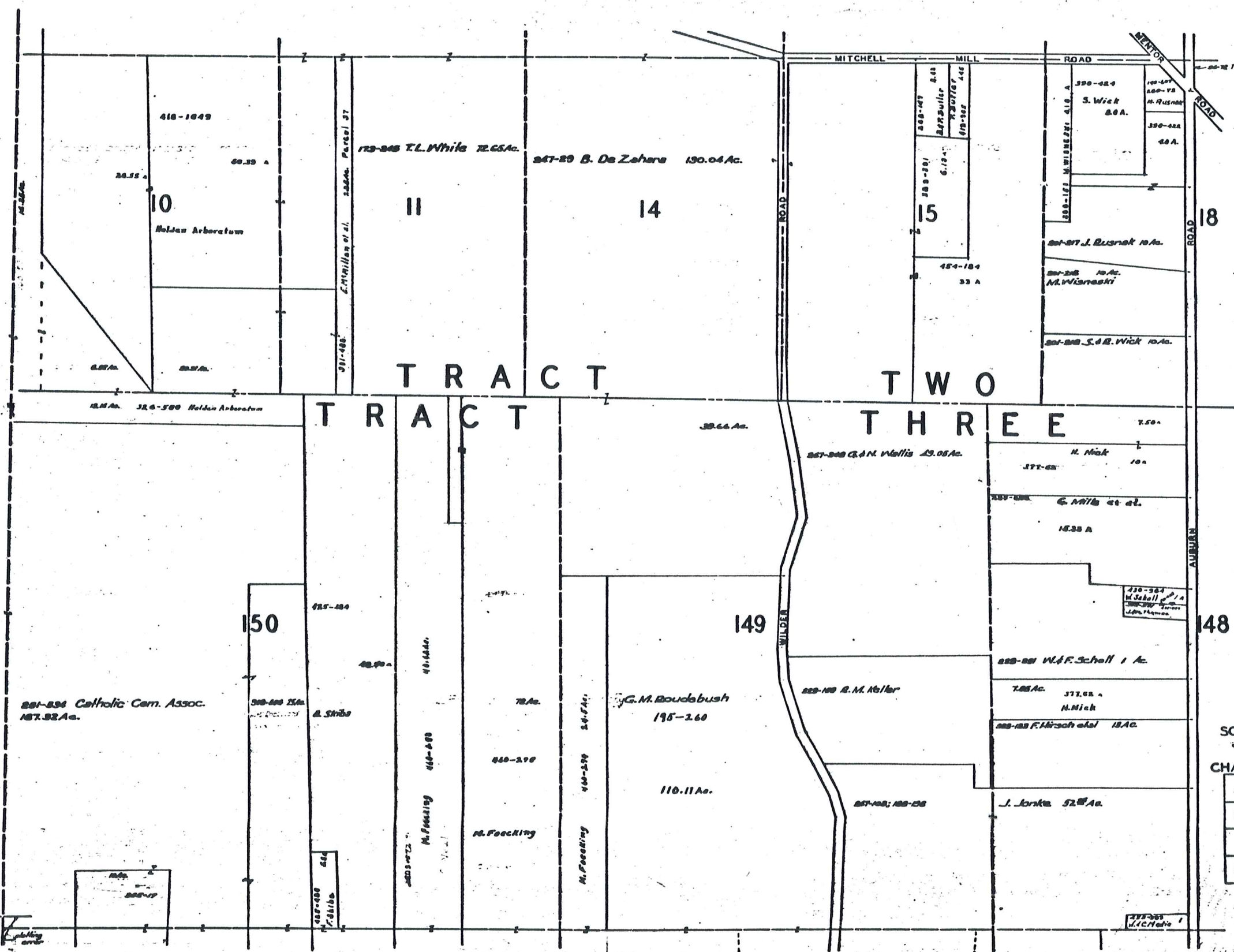

T R A C T T W O
T R A C T T H R E E

SCALE 1" = 300'
 JAN. 1, 1968
 CHARDON TWP.-J-

A	B	C	D
E	F	G	H
I	J	K	L
M	N	O	P

C O U N T Y

T O W N S H I P

L A K E

C H E S T E R

M U N S O N

T O W N S H I P

TRACT

THREE

158

157

164

163

ROAD

CHARDON

THWING

ROAD



SCALE 1"=300'
JAN. 1, 1962

CHARDON TWP. 'M'

A	B	C	D
E	F	G	H
I	J	K	L
M	N	O	P

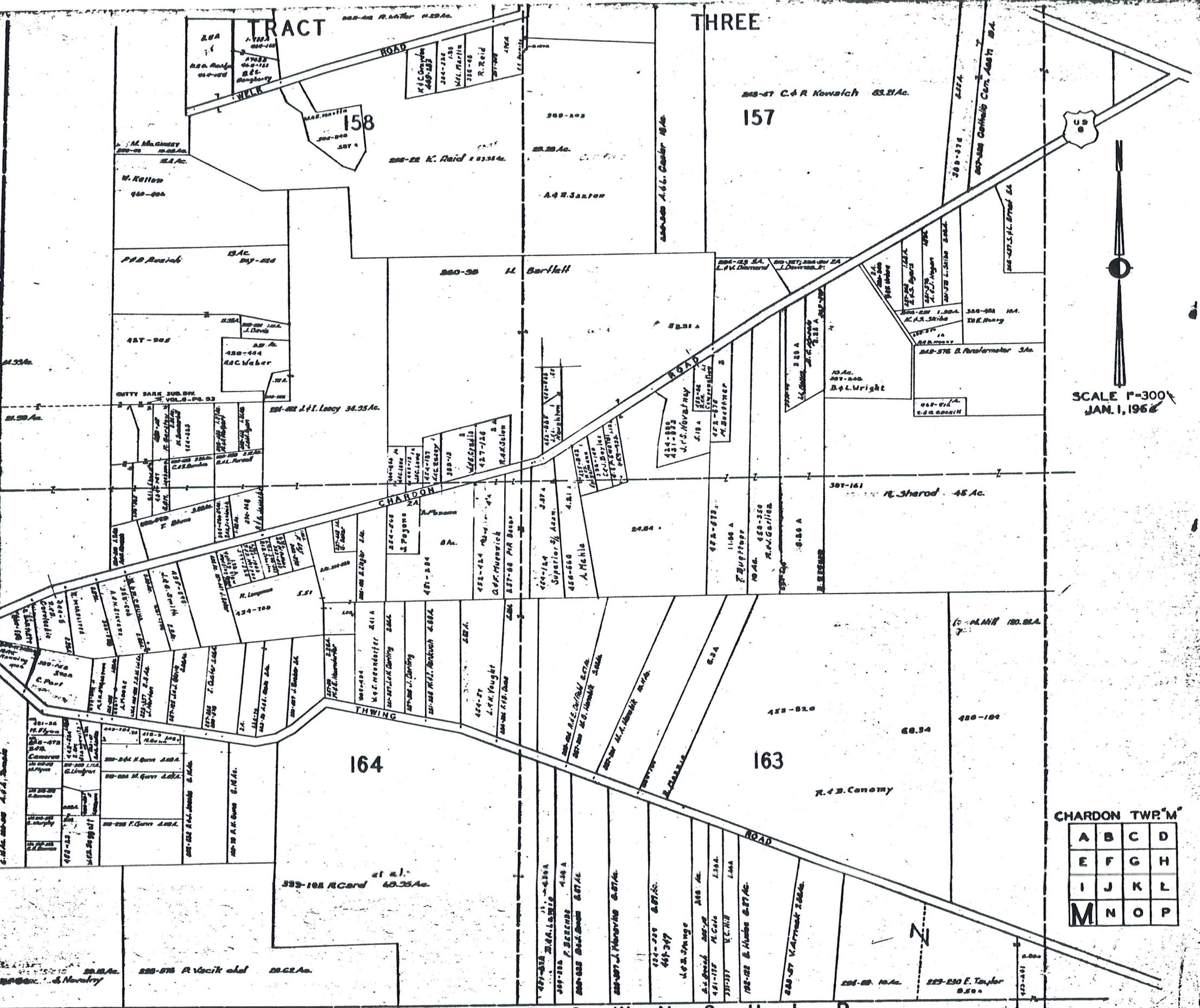

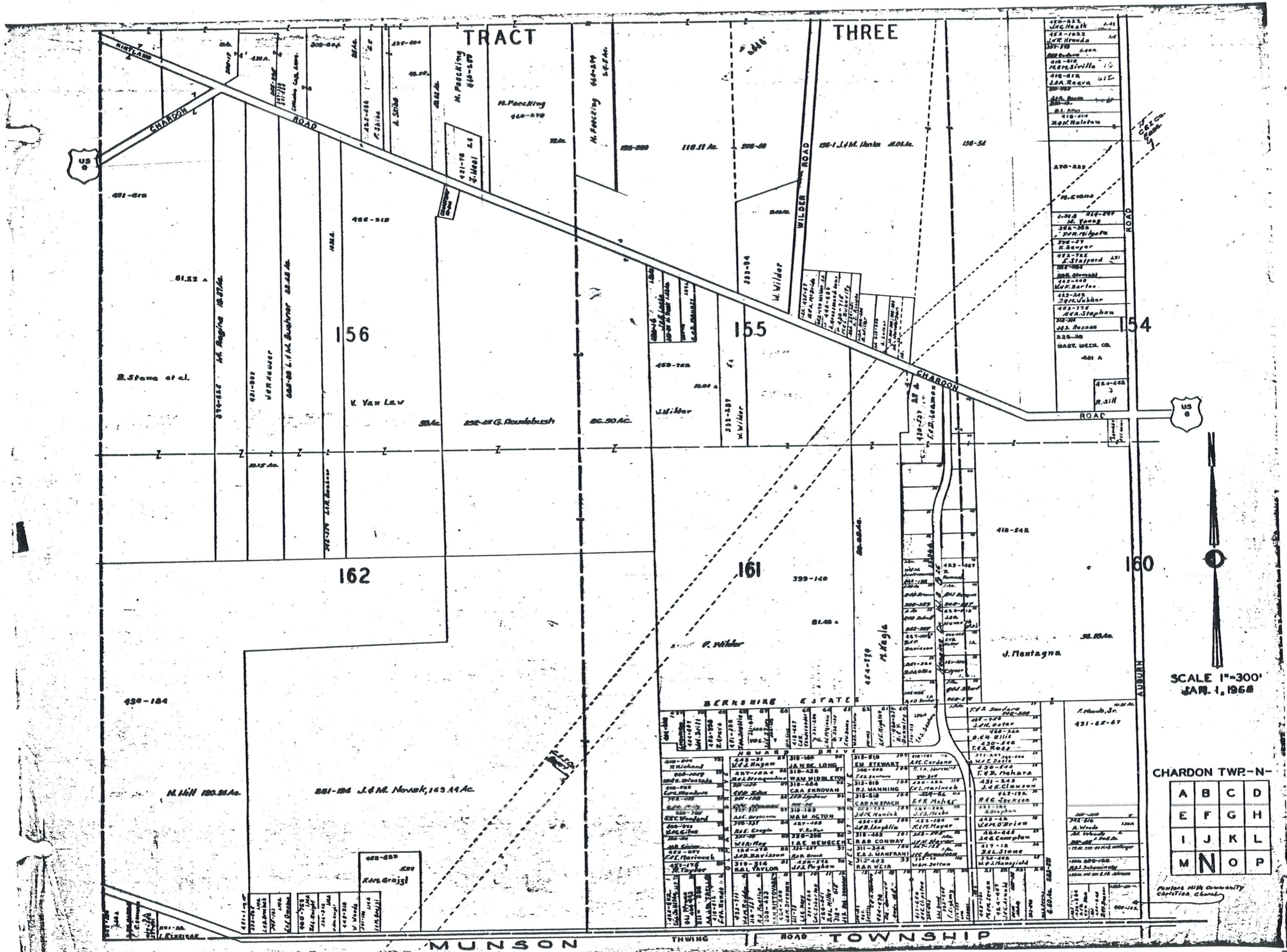

SCALE 1"=300'
 JAN. 1, 1968

CHARDON TWP.-N-

A	B	C	D
E	F	G	H
I	J	K	L
M	N	O	P

Parties with Community Capitalized, Clerk

BERNHIE ESTATE

400-000	400-001	400-002	400-003	400-004	400-005	400-006	400-007	400-008	400-009	400-010	400-011	400-012	400-013	400-014	400-015	400-016	400-017	400-018	400-019	400-020	400-021	400-022	400-023	400-024	400-025	400-026	400-027	400-028	400-029	400-030	400-031	400-032	400-033	400-034	400-035	400-036	400-037	400-038	400-039	400-040	400-041	400-042	400-043	400-044	400-045	400-046	400-047	400-048	400-049	400-050	400-051	400-052	400-053	400-054	400-055	400-056	400-057	400-058	400-059	400-060	400-061	400-062	400-063	400-064	400-065	400-066	400-067	400-068	400-069	400-070	400-071	400-072	400-073	400-074	400-075	400-076	400-077	400-078	400-079	400-080	400-081	400-082	400-083	400-084	400-085	400-086	400-087	400-088	400-089	400-090	400-091	400-092	400-093	400-094	400-095	400-096	400-097	400-098	400-099	400-100
---------	---------	---------	---------	---------	---------	---------	---------	---------	---------	---------	---------	---------	---------	---------	---------	---------	---------	---------	---------	---------	---------	---------	---------	---------	---------	---------	---------	---------	---------	---------	---------	---------	---------	---------	---------	---------	---------	---------	---------	---------	---------	---------	---------	---------	---------	---------	---------	---------	---------	---------	---------	---------	---------	---------	---------	---------	---------	---------	---------	---------	---------	---------	---------	---------	---------	---------	---------	---------	---------	---------	---------	---------	---------	---------	---------	---------	---------	---------	---------	---------	---------	---------	---------	---------	---------	---------	---------	---------	---------	---------	---------	---------	---------	---------	---------	---------	---------	---------	---------	---------

MUNSON THWING ROAD TOWNSHIP

TRACT THREE

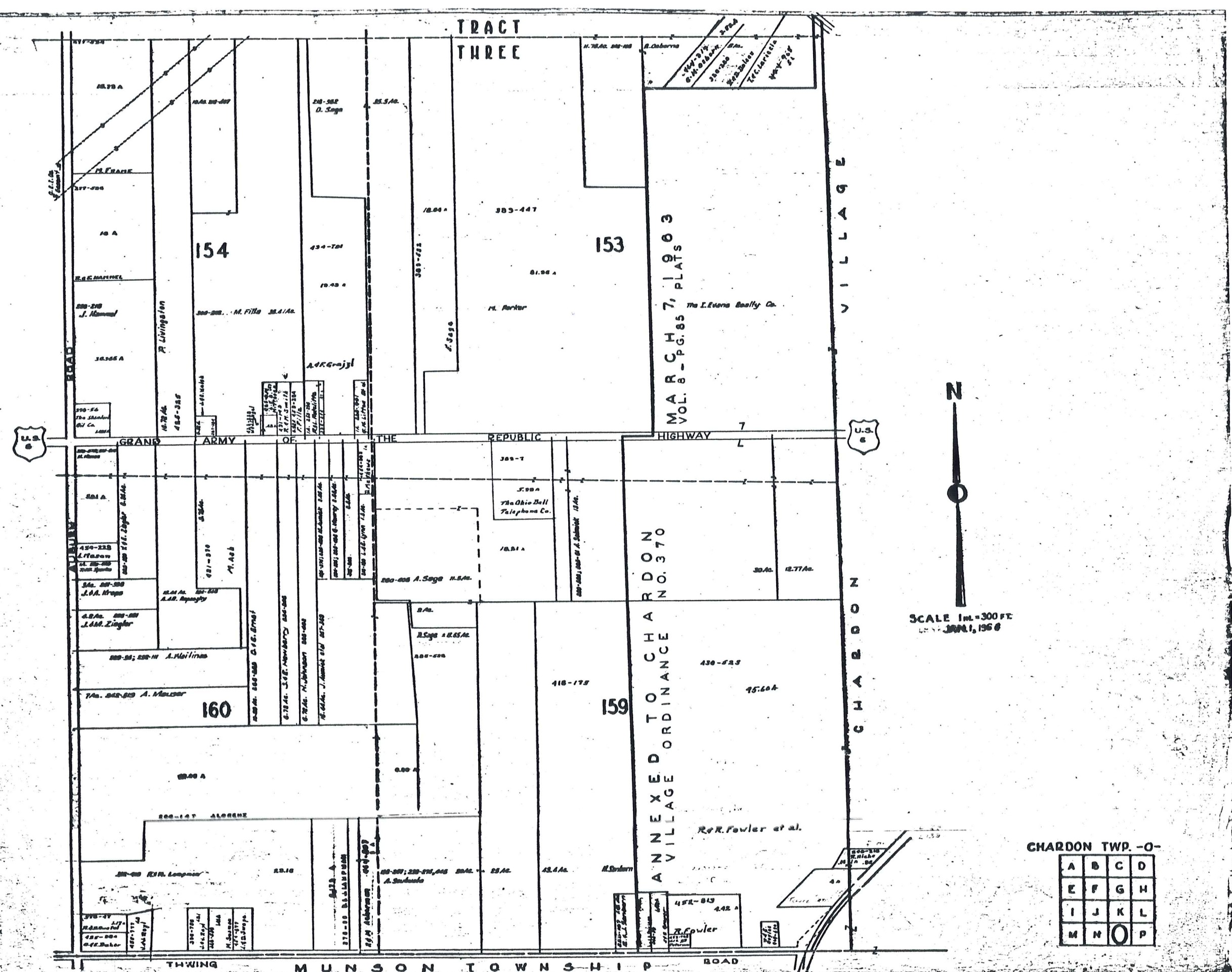

M.A.R.C.H. 7, 1903
VOL. 8 - PG. 85
A N N E X E D T O C H A R D O N
V I L L A G E O R D I N A N C E N O. 370



SCALE 1 in. = 300 FT.
JUN 1, 1906

CHARDON TWP. -0-

A	B	C	D
E	F	G	H
I	J	K	L
M	N	O	P

MUNSON TOWNSHIP ROAD